TARA

A SHORT TONE POEM FOR ORCHESTRA

Based on the "Tara" and other Themes
from the David O. Selznick Picture
"GONE WITH THE WIND"
Music by MAX STEINER

Tuba

Paraphrased and scored
by FRANK CAMPBELL – WATSON

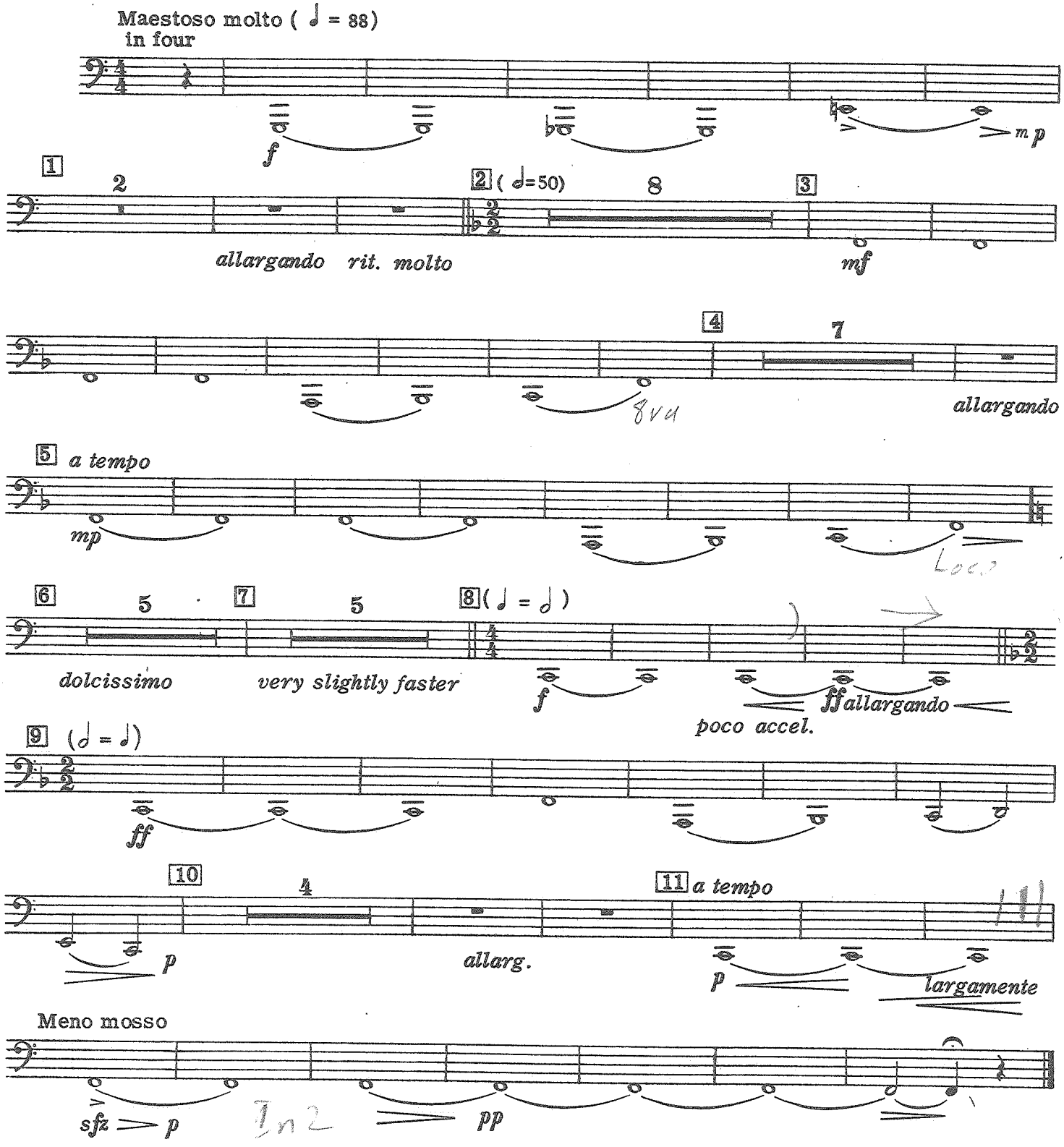

TM3838— 45

Copyright MCMXLI by REMICK MUSIC CORPORATION
Copyright MCMLV by REMICK MUSIC CORPORATION
Publisher member of A. S. C. A. P.
International Copyright Secured. *Made in U.S.A.*
ALL RIGHTS RESERVED INCLUDING PUBLIC PERFORMANCE FOR PROFIT
The making of any unauthorized adaptation, arrangement or copy of this publication, or any part thereof is an infringement of copyright and subjects the infringer to severe penalties under the Copyright Act.