

3RD TROMBONE - P. 2

THROUGH THE EYES OF A CHILD

59 60 61 62

63 *mf* *sf* *mf* 65 66

67 68 69 70 71 72

73 1ST TIME ONLY 2ND TIME *sf* STAGGER BREATHING *mf* *mf* 76

77 *mf* 78 79 *mf* 80 *mf*

81 8 *mf* *mf* D.S. AL 2ND TIME

81-88

TO 39

CODA

89 *f* 90 91

92 93 94 95

96 97 98 99

100 *sf* 101 102 *sf* 103

104 *f* 105 106 107

108 109 110 111

112 *sf* 113 114 *f* *sf* 115 116

Bass Trombone

# I WISH YOU LOVE

JOE GRANDSEN

ARR. JEFF JARVIS

Expressively ♩ = 60

*rit.* . . . . .

3

5 Freely ♩ = 72

8

13

7

♩ //

22 Swing ♩ = 120

8

30

8

38

8

46 Bossa (straight eighth feel)

*mf*

*cresc.*

Swing

56

8

64

8

72

8

80

8

88

8

96

Bossa (straight eighth feel)

*mf*

*cresc.*

104

*f*

108

4

Play 2nd x only

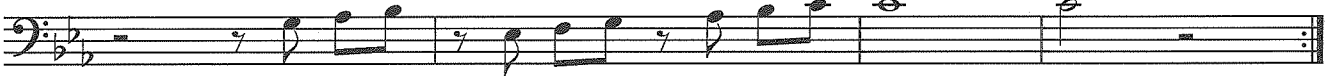

*mf*

116

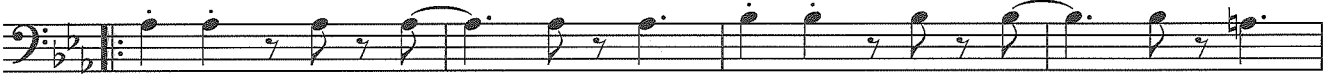

*mf*

124

*rall.* - - - - -

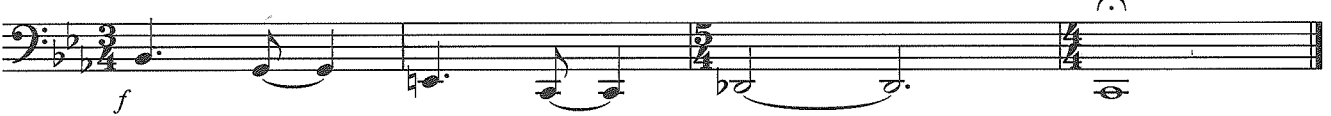

*f*

TROMBONE III

# MY FUNNY VALENTINE

JOE GRANSOEN

RODGERS AND HART

ARR. EAA

1

4

5

8

13

8

21

8

29

4

33

34 *p*

35

36

37

38 *mf*

39

40

41

DIM.

42

7

TROMBONE III

MY FUNNY VALENTINE - JOE GRANSOEN

TROMBONE III

MY FUNNY VALENTINE - JOE GRANSOEN

89 90 91 92  
mf ff DIM.

93 94 95 96  
mf mf f

97 98 99 100  
DIM.

Bass Trombone

# CLOSE TO MY HEART

JOE GRANSDEN

ARR. JEFF JARVIS

Slowly  $\text{♩} = 68$

6

8

14

8

22

4

31

*mf*

38

8

Bass Trombone

46

4

*f*

53

4

57

7

1.

2.

67

2

*mf*

*f*

6

75

4

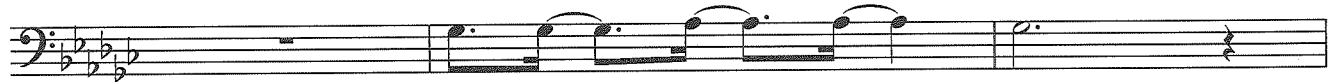

*f*

82

4

3RD STAFF - 1

... VENNY

(56) DIV. *mf*

*mf*

(72) *f*

*f* RIT.

(80) A TEMPO *f*

To CUP 3 RIT.

SLOWER (CUP) RIT.