

TROMBONES I

# MY FUNNY VALENTINE

JOE GRANSOEN

RODGERS AND HART  
ARR. EAA

1

5

13

21

29

33 34 35 36

37 38 39 40

41 42

DIM.

TROMBONES I

MY FUNNY VALENTINE - JOE GRANSOEN

49 *p* 50 51 52

53 54 55 56 *p*

57 *mf* 58

65

69 70 71 72 *pp* *p*

73 74 75 76 *pp* *p*

77 78 80 *f* *mf*

81 82 83 84 *f* *ff*

85 86 87 88 *p* *cresc. poco a poco*

TROMBONES I

MY FUNNY VALENTINE - JOE GRANSOEN

Trombone 1

# CLOSE TO MY HEART

JOE GRANDSEN

ARR. JEFF JARVIS

Slowly ♩ = 68

6

8

14

8

22

31

38

8

46

*mf*

53

4

57

7

1.

2.

67

2

*mf* *f*

6

75

*mf*

82

4

Trombone 1

# I WISH YOU LOVE

JOE GRANSDEN

ARR. JEFF JARVIS

Expressively ♩ = 60

*rit.* . . . . .

3

5 Freely ♩ = 72

8

13

7

♩ //

22 Swing ♩ = 120

8

30

8

38

8

46 Bossa (straight eighth feel)

*mf*

*cresc.*

Trombone 1

Swing

56

8

64

8

72

8

80

8

88

8

96 Bossa (straight eighth feel)

104

108

4

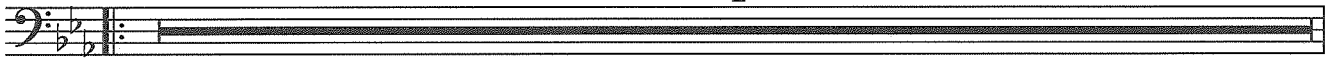

Play 2nd x only

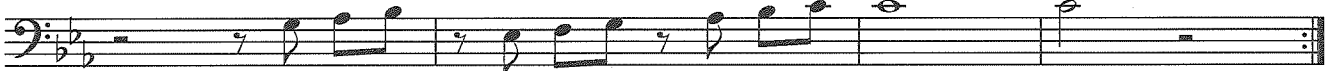

*mf*

116

*mf*

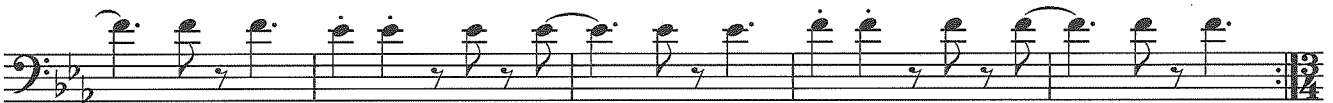

124

*rall.*

*f*

KENDOR PRESENTS

# Through The Eyes Of A Child

1ST TROMBONE

SAMBA (♩ = 126-138)

by Jeff Jarvis

XX  
(4 TIMES) 2

1ST & 2ND TRUMPETS

A PORTRAIT OF JENNY  
(SOLO TRPT. W/ ORCH.)

ARR. JEFF JARVIS

RITARD

Jeff Jarvis

1-1 2ND TRBS. 1-2

"... JENNY"

2

Eb